Try Again Little Brother

OMORI
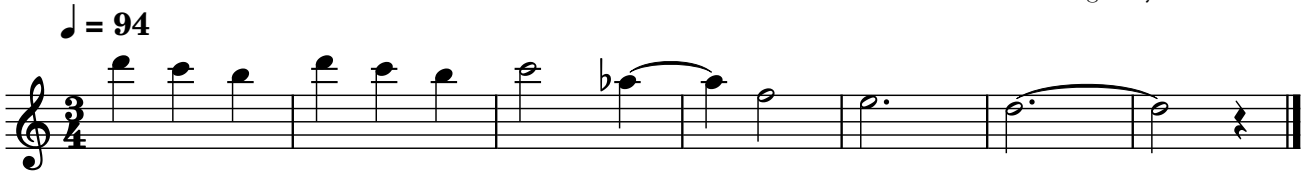
Composed by **PEDRO SILVA**
Arranged by **PIANOBIN**