Recycling Is A Concept!

OMORI
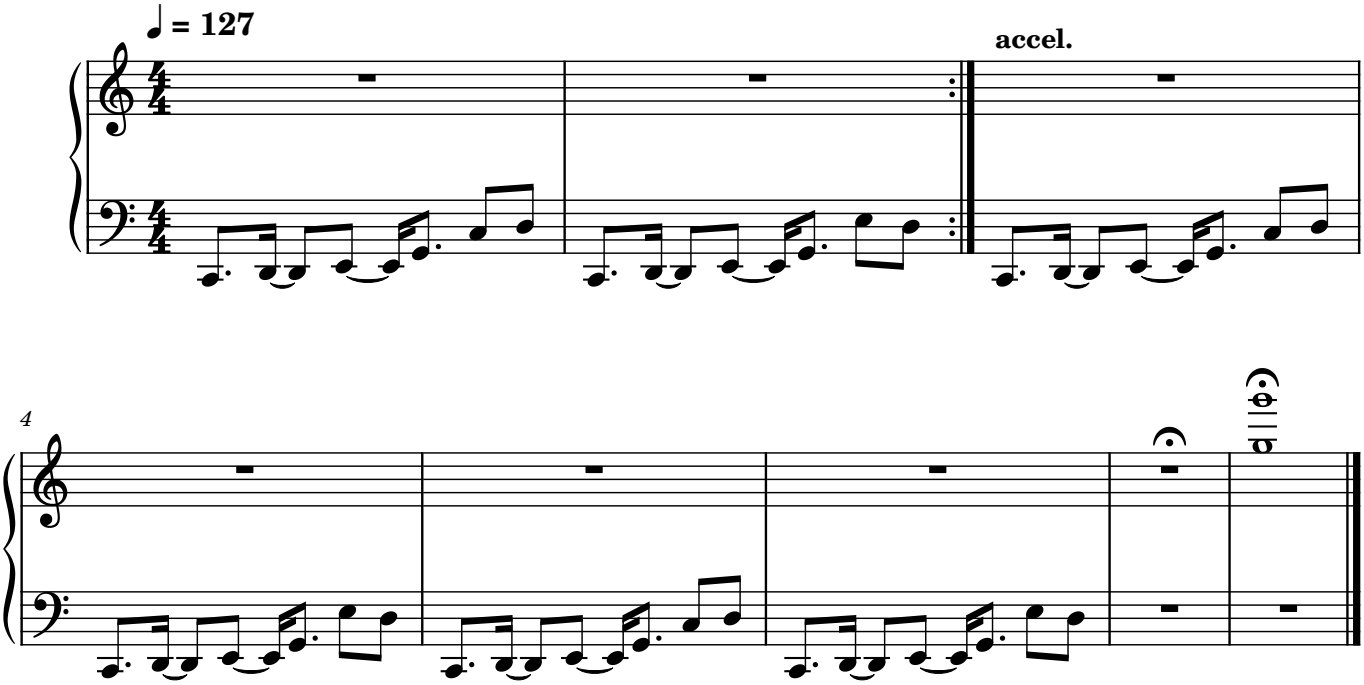
Composed by **PEDRO SILVA**
Arranged by **PIANOBIN**